

PREPARED FOR:  
JUAN SERRANO  
N1425 DAISY DR.  
GENOA CITY, WI 53128

# PLAT OF SURVEY

- OF -

LOTS 3709 THRU 3713 BLOCK 77 PELL LAKE SECTION 3  
A SUBDIVISION LOCATED IN T. 1.N., R. 18.E., WALWORTH  
COUNTY, WISCONSIN.

KROTT SURVEYING INC.

N3705 WILLOW BEND LANE  
LAKE GENEVA WI. 53147  
PHONE # (262)248-3697  
FAX # (262)249-0639

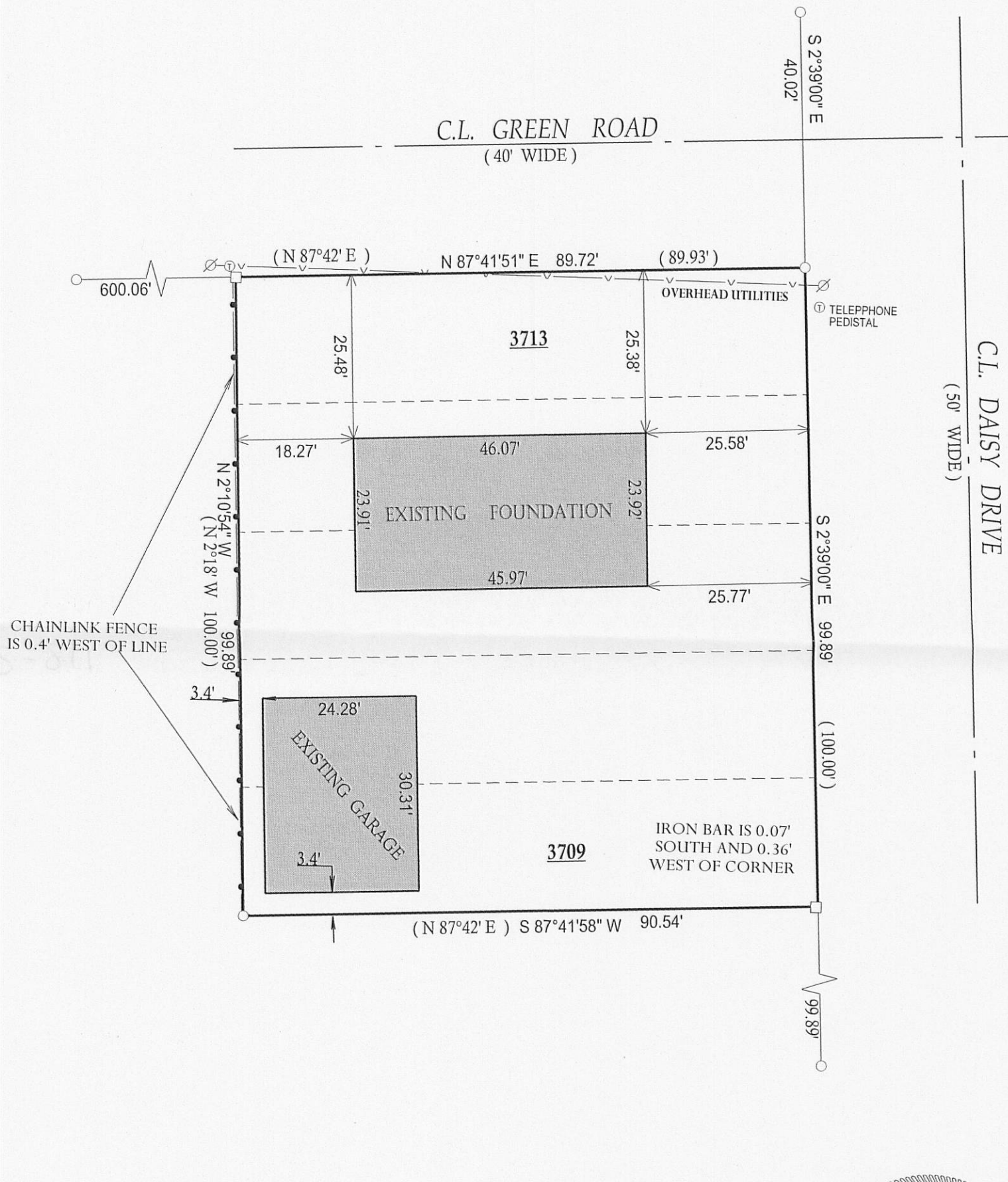

- ( ) = recorded as
- = found iron bar
- = found iron pipe
- = set iron pipe
- = set iron bar

SCALE 1" = 20'

JOB # 07-147ABHSE

TAX ID # MPL 00776

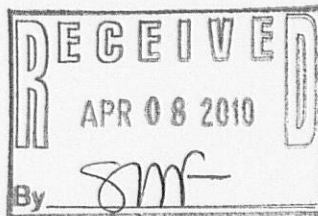

I have surveyed the above-described property and the above map is a true representation thereof and shows the size and location of the property, its exterior boundaries, the location and dimensions of all structures thereon, fences apparent easements and roadways and visible encroachments, if any.

This survey is made for the exclusive use of the present owners of the property, and also those who purchase, mortgage, or insure the title thereto within one (1) year from date hereof; and as to them I warrant the accuracy of said survey map.

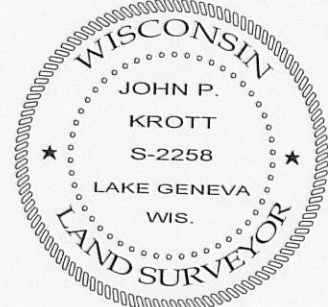

DATE OF LAST REVISION: 3 / 26 / 2010

JOHN KROTT S - 2258  
Wisconsin Registered Land Surveyor  
(original if signed in red)

DATED THIS 19th DAY OF MAY 2009.

118 - 3005